

FRONT ELEVATION

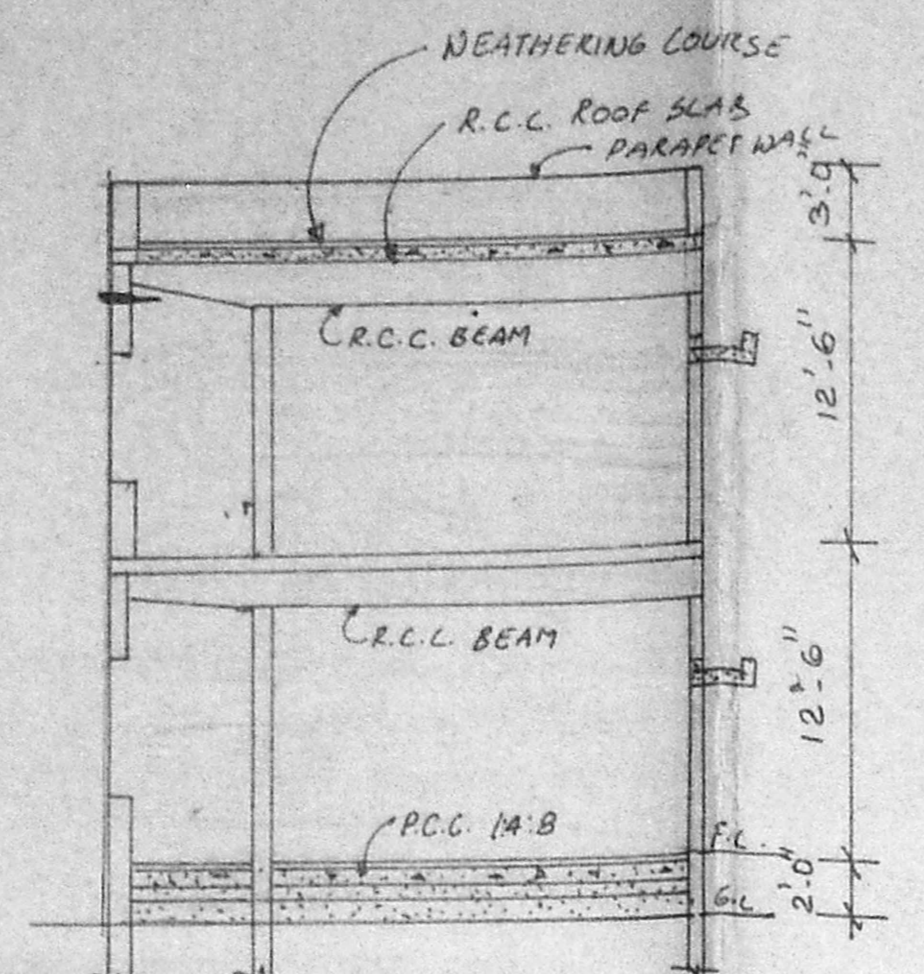

SECTION ON AA

Planning Permit No. P.P. 116/15
APPROVED
 SUBJECT TO THE CONDITIONS IN THIS OFFICE LETTER.
 No. 15234/15 Date 2/9/55
 FOR MEMBER SECRETARY
 MADRAS METROPOLITAN
 DEVELOPMENT AUTHORITY
 MADRAS - 600 008.

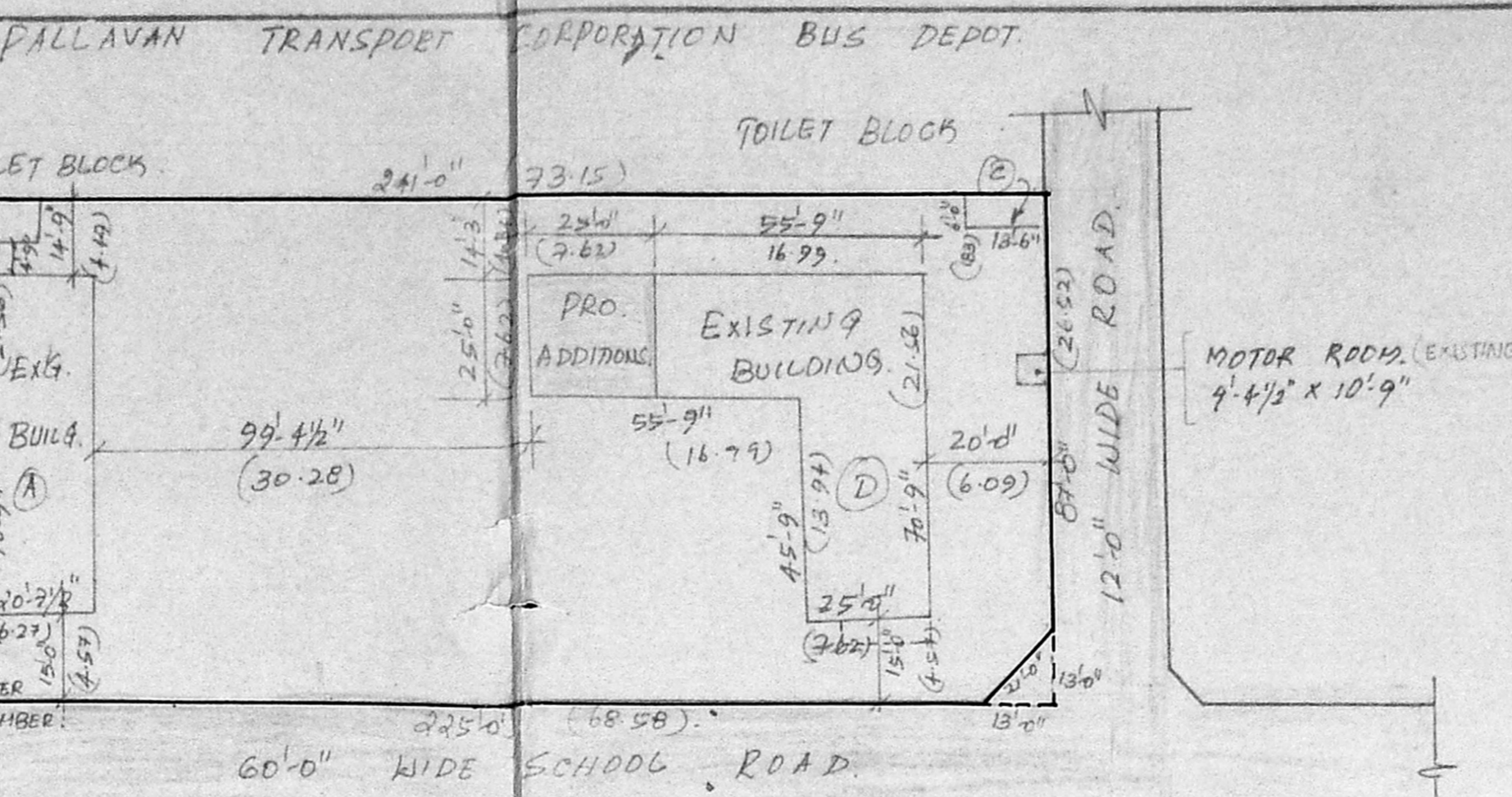

SITE PLAN (SCALE 1"=32'-0")

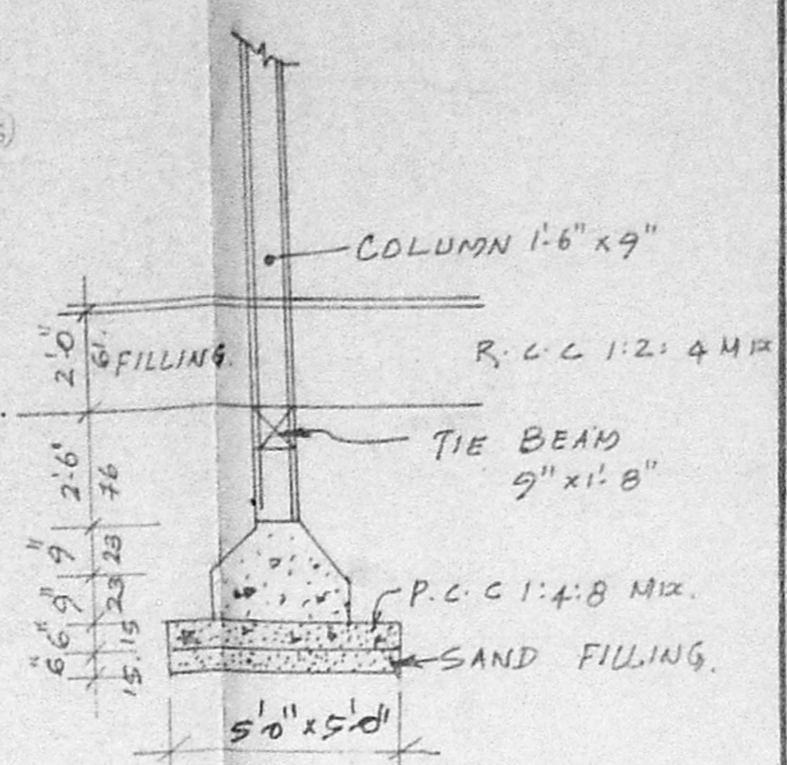

DETAILS OF COLUMN FUN.
 SCALE: 1"=4'-0"

AREA DETAILS.
 PLOT AREA = 24191 SQFT. (2247.34 SQM)
 EXISTING BUILDING IN GROUND FLOOR ONLY
 BLOCK A 1459 SQFT. (135.54 SQM)
 FF BLOCK A 533 SQFT. (49.56 SQM)
 BLOCK B 308 SQFT. (28.61 SQM)
 BLOCK C 81 SQFT. (7.51 SQM)
 EXISTING BUILDING BLOCK D
 GROUND FLOOR = 2538 SQFT. (235.78 SQM)
 FIRST FLOOR PLAN 2538 SQFT. (235.78 SQM)
 SECOND FLOOR PLAN 2638 SQFT. (245.30 SQM)
 PROPOSED BUILDING BLOCK-D
 GROUND FLOOR AREA: 625 SQFT. (58.04)
 FIRST FLOOR AREA: 625 SQFT. (58.04)
 TOTAL AREA: 11345 SQM (1055)
 PLOT COVERAGE = 20%
 F.S. 10-46

SPECIFICATION

- FOUNDATION: P.C.C. (1:4:8) FOR COLUMN
- FOUNDATION R.C.C. (1:2:4) FOR COLUMN FOOTING
- SUPER STRUCTURE: BRICK WORK IN CM 1:6 R.C.C. (1:2:4) FOR LINTELS, SUNSHADES SLABS ETC
- FLOORINGS: P.C.C. (1:4:8) OVER SAND TOP FINISHED WITH MOSAIC
- WEATHERING COURSE: BRICK CONCRETE IN LIME (1:2) LAID TO SLOPE AVE. 3" TO TOP FINISHED WITH ONE LAYER OF PRESSED TILES
- JOINERY: COUNTRY WOOD.

SCHEDULE OF JOINERY.

D - PANALLED DOOR	- 3'-0" x 4'-0"	(0.91 x 2.13)
D - PANALLED DOOR	- 2'-9" x 7'-0"	(0.84 x 2.13)
W - GLAZED WINDOW	- 9'-0" x 4'-6"	(2.74 x 1.37)
W - GLAZED WINDOW	- 4'-0" x 4'-6"	(1.22 x 1.37)
V - VENTILATOR	- 3'-0" x 2'-0"	(0.91 x 0.61)
J - JALY	- 0'-3" x 4'-0"	(2.81 x 1.37)

COLOUR INDEX.

PROPOSED	[Symbol]
ROAD	[Symbol]
BOUNDARY	[Symbol]
REGULARISATION	[Symbol]

PLAN SHOWING THE EXISTING BUILDINGS TO BE REGULARISED AND PROPOSED ADDITIONS IN PLOT NO. 1475 D, ANNA NAGAR, MADRAS.

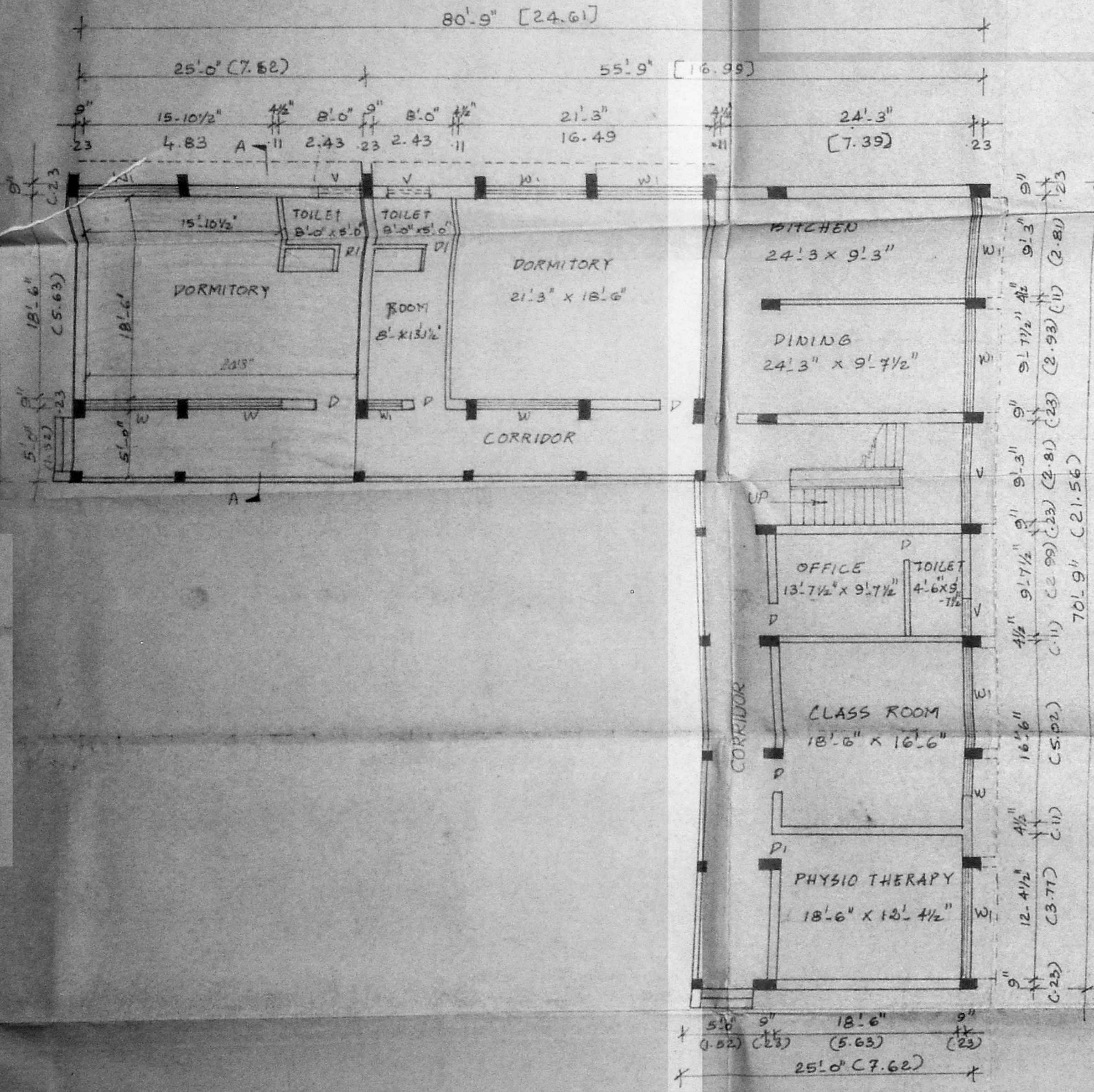

GROUND FLOOR PLAN [BLOCK-D]

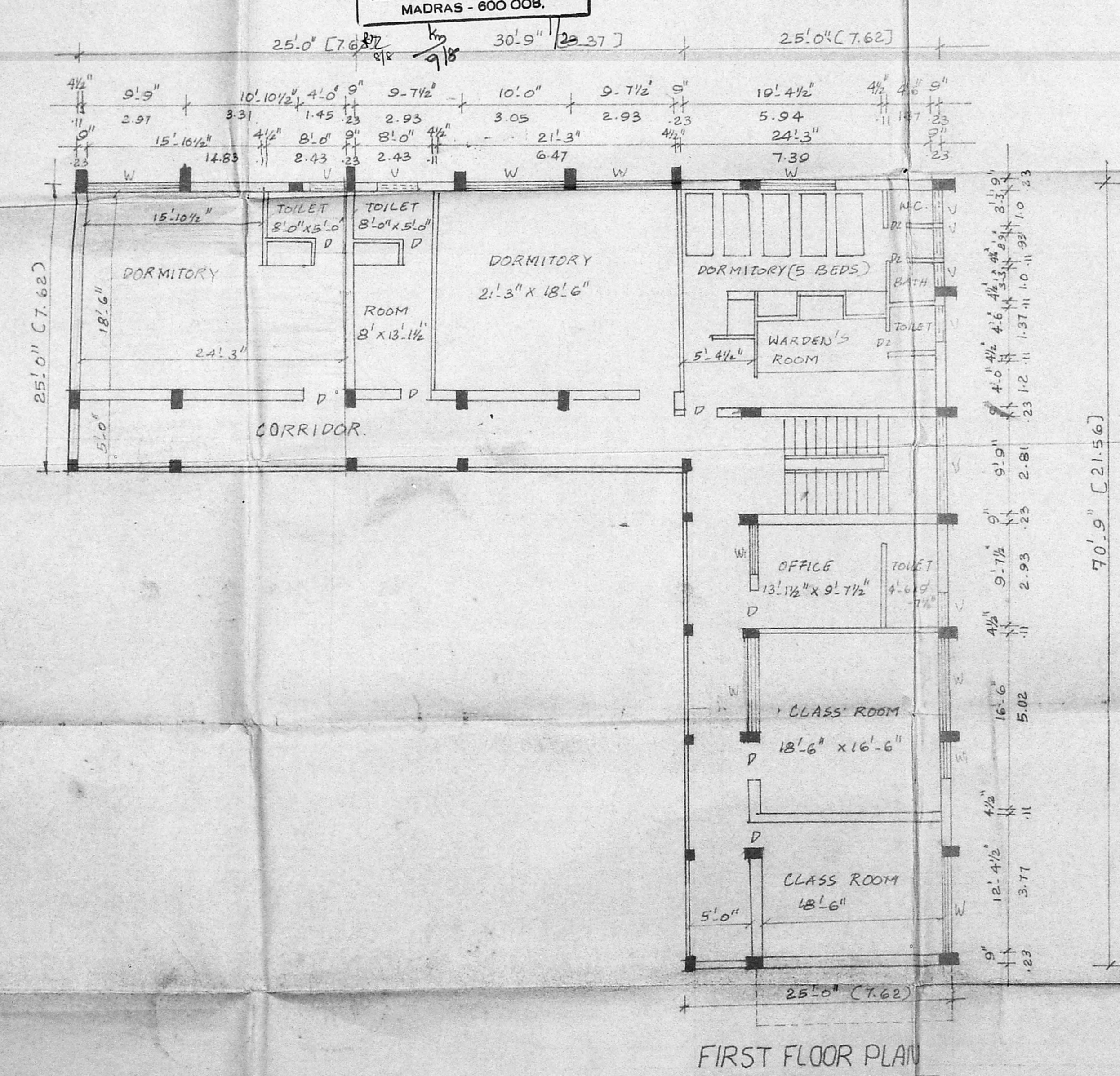

FIRST FLOOR PLAN

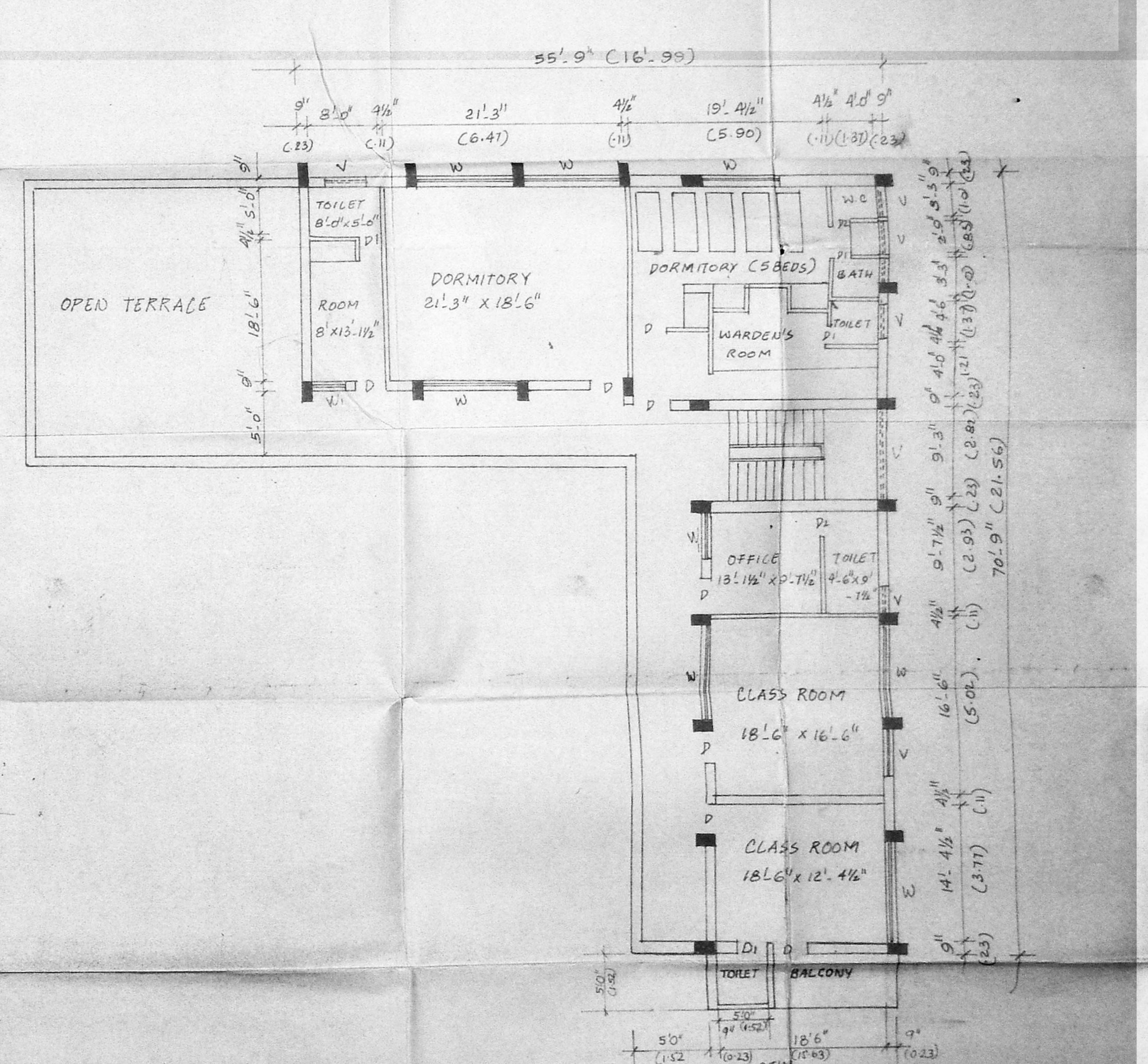

SECOND FLOOR PLAN

Opri. Viswanath
 HONORARY SECRETARY
 GUILD OF SERVICE (CENTRAL)
 SEVASAMITHI - MADRAS
 OWNER:
 Mr. J. JOSEPHRAJ CRUZ
 Consulting Engineer,
 Licensed Surveyor Class-I No. 2
 84/6, Khan Street, MADRAS-4
 LICENSED SURVEYOR

SHEET No. 2.

FOUNDATION : R.C.C (1:4:8) OVER SAND
 R.C.C (1:2:4) FOR COLUMN FOOTINGS.
 SUPER STRUCTURE : BRICK WORK IN CM (1:6)
 R.C.C (1:2:4) FOR COLUMNS, BEAMS,
 LINTELS, SUNSHADES, SLABS ETC.
 FLOORING : P.C.C (1:4:8) OVER SAND TOP
 FINISHED WITH TERRAZZO.
 WEATHERING COURSE : BRICK TELLER CONCRETE
 IN LIME (1:2) LAID TO SLOPE AVE. 3" TO TOP
 FINISHED WITH ONE LAYER OF PRESSED
 TILES IN CM (1:6)
 JOINERY : COUNTRY WOOD.

R. PLANS
 14/2/95

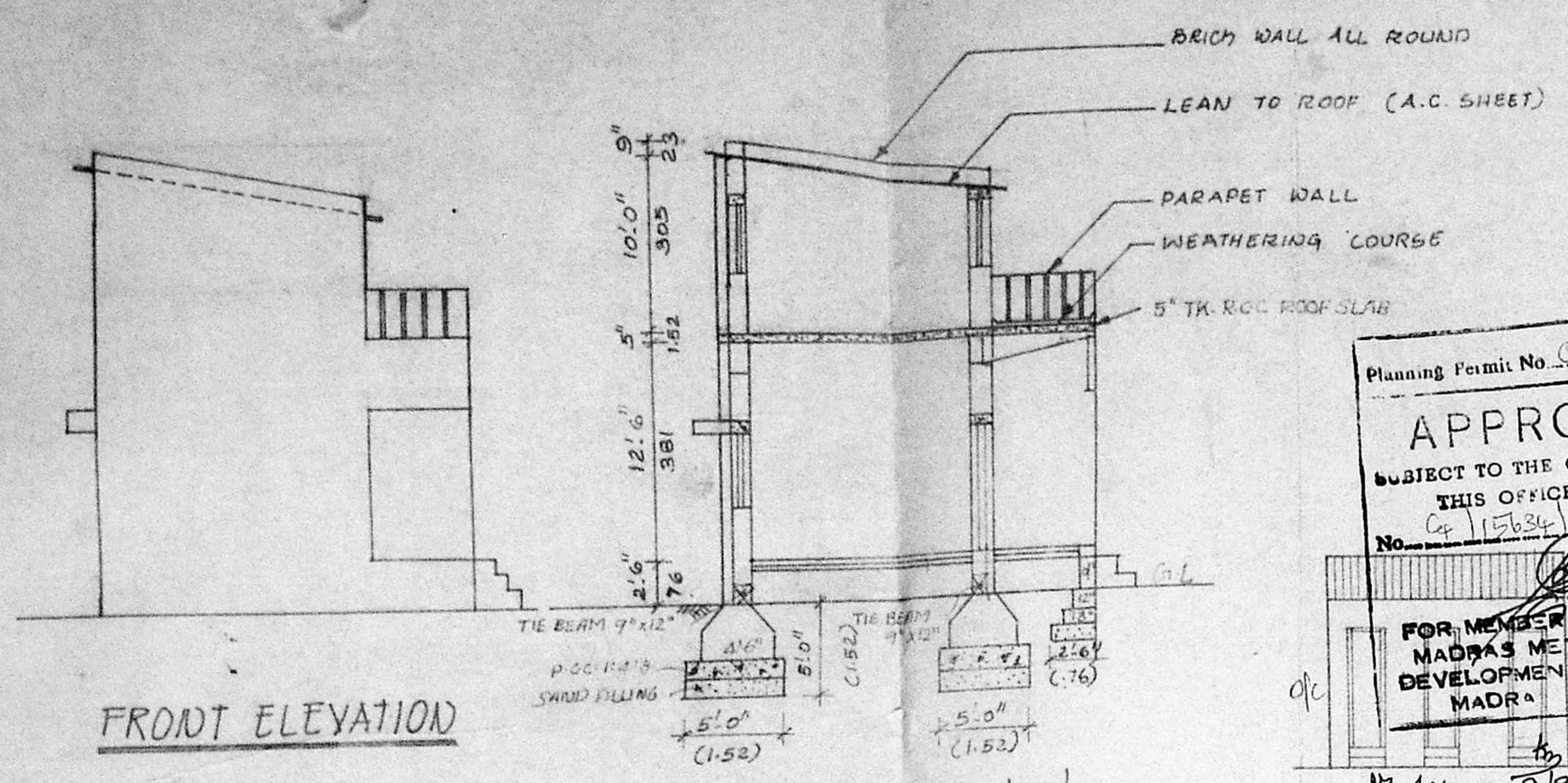

FRONT ELEVATION

SECTION ON 'AA'

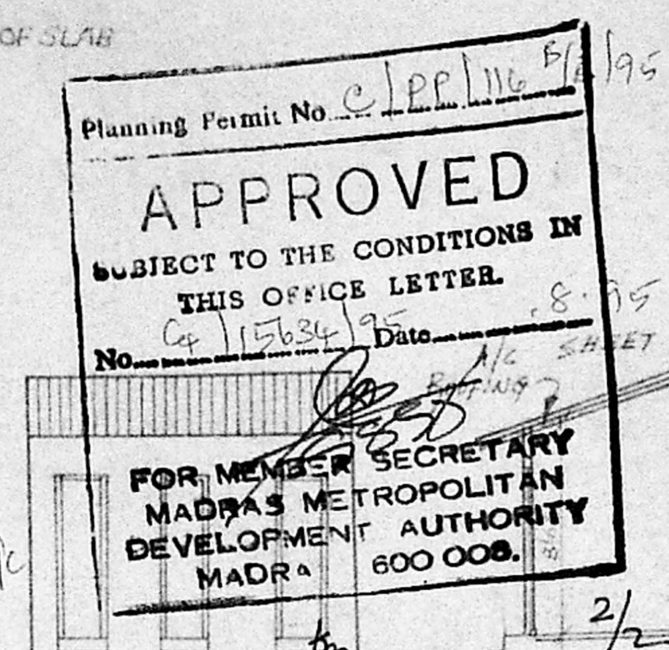

ELEVATION

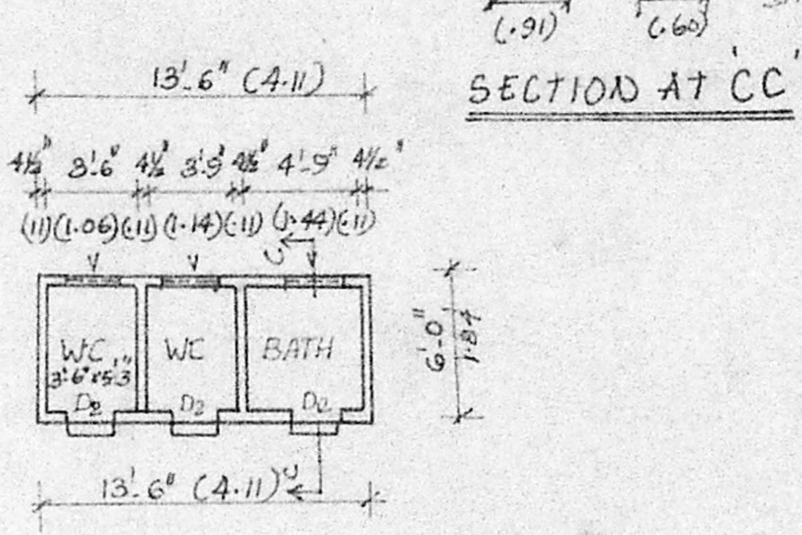

SECTION AT 'CC'

PLAN OF TOILET BLOCK (BLOCK - C)

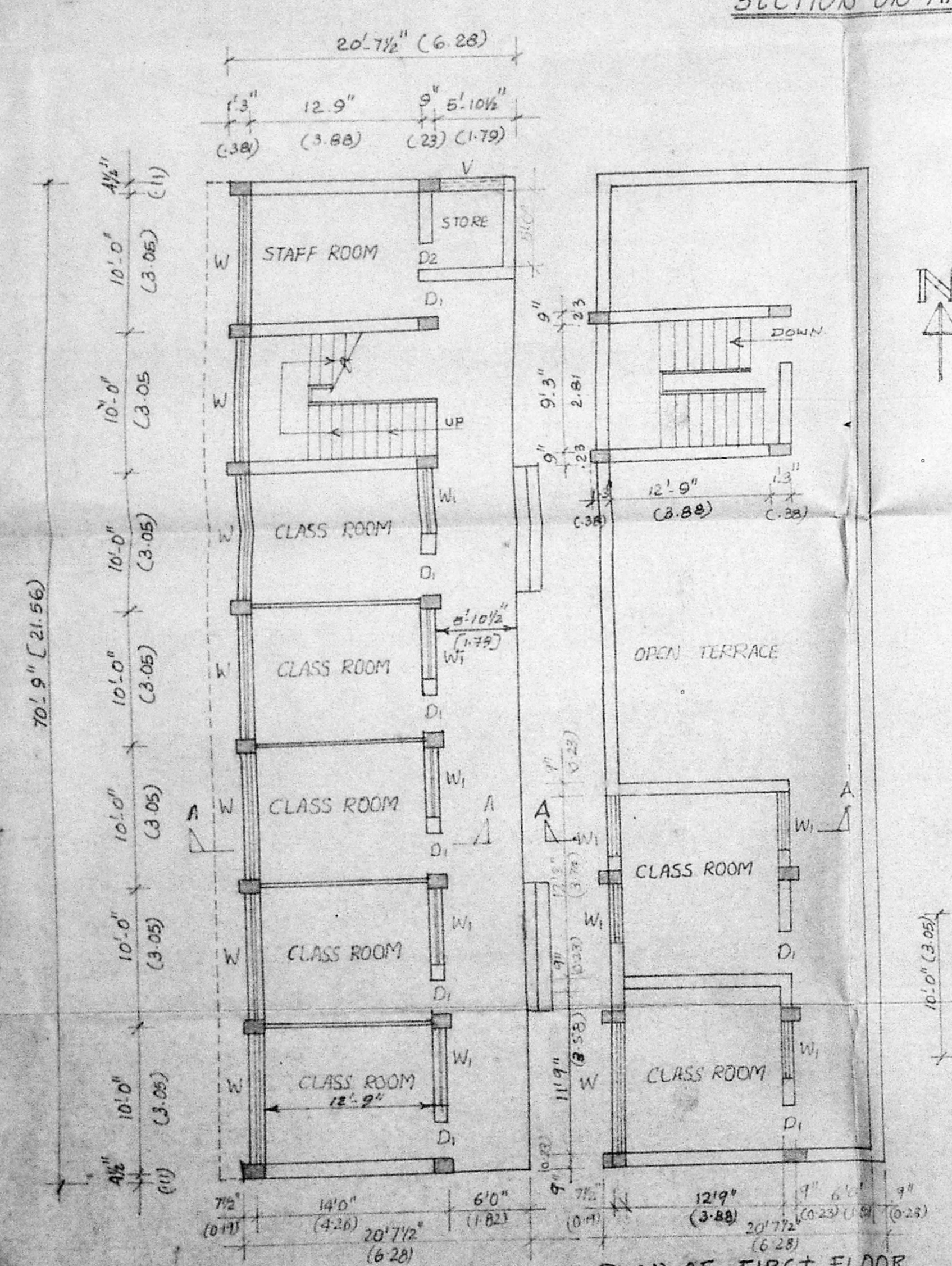

PLAN OF GROUND FLOOR
 [BLOCK - A]

PLAN OF FIRST FLOOR

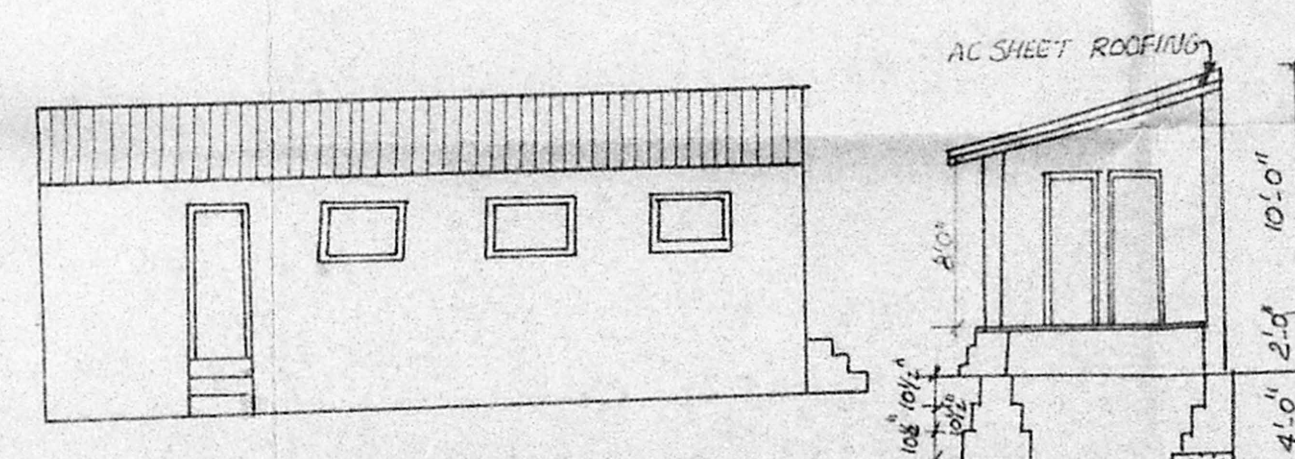

FRONT ELEVATION

SECTION ON 'BB'

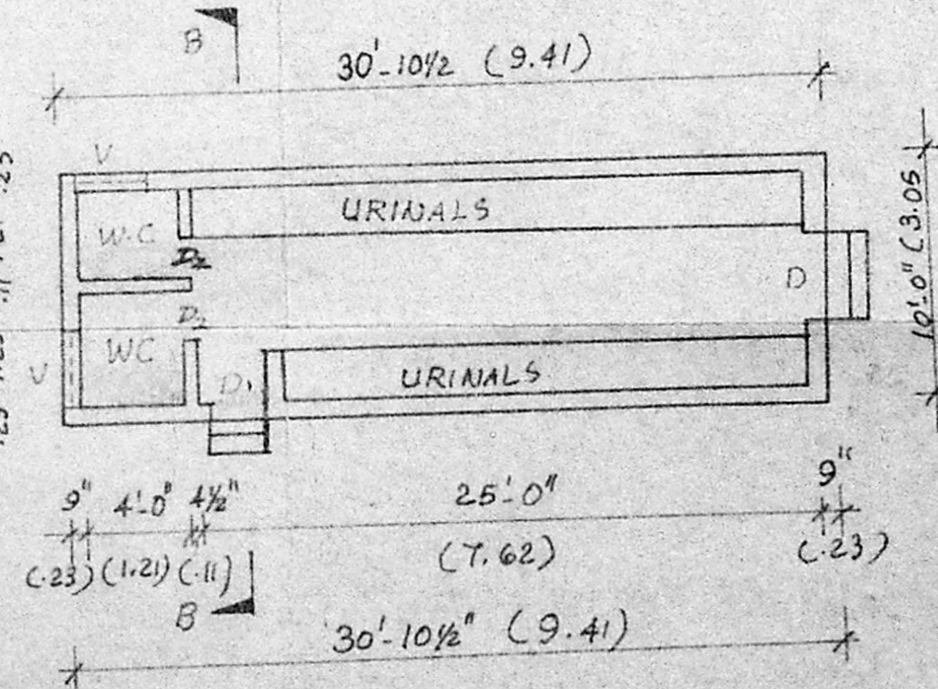

PLAN OF TOILET BLOCK (BLOCK - B)

SCHEDULE OF JOINERY

D - FLUSH DOOR	3'6" x 7'0" (1.06 x 2.13)
D1 - -DO-	3'0" x 7'0" (.91 x 2.13)
D2 - -DO-	2'6" x 7'0" (0.76 x 2.13)
W - GLAZED WINDOW	9'0" x 4'6" (2.74 x 1.39)
W - -DO-	4'0" x 4'6" (1.21 x 1.39)
V - VENTILATOR	3'0" x 2'0" (.91 x .60)

COLOUR INDEX

PROPOSED.	<input type="checkbox"/>
ROADS	<input type="checkbox"/>
BOUNDARY	<input type="checkbox"/>
REGULARISATION.	<input type="checkbox"/>

PLAN SHOWING THE EXISTING BUILDINGS TO BE REGULARISED, AND PROPOSED ADDITIONS, IN PLOT NO. 1775 D ANNA DAGAR MADRAS - 40.

NOTE
 1. FIGURES IN BRACKETS INDICATE METER
 2. SCALE 1" = 8'-0"

Sp. Viswanath
 HONORARY SECRETARY,
 GUILD OF SERVICE (CENTRAL)
 SEVASAMAJAM - MADRAS - 5
 OWNER :-

A. Josephraj Cruz, E.E.
 Consulting Engineer,
 Licensed Surveyor Class-I No. 237
 24/6, Khan Street, MADRAS 9.
 LICENSED SURVEYOR :-